

Allied health and nursing

Nursing and allied health services are a vital part of the growing healthcare sector.

Growth is being driven by increased demand for National Disability Insurance Scheme services, our ageing population, investment in hospitals and demand for home-based care.

With the demand for healthcare workers rising, hospital and allied health staff will continue to play an important role in the recovery and rehabilitation of clients and the community.

As well as our popular nursing courses, we offer a diverse range of certificate courses that enable you to become a qualified allied health assistant, ageing support and/or disability support worker, dental assistant, sterilisation technician or pathology collector.

As a nursing or allied health student at Chisholm, you'll learn from experienced teachers in our modern, state-of-the-art health precincts and labs at our Berwick and Frankston campuses.



For a full list of allied health and nursing courses and the latest course information, including entry requirements, payment options and intakes, visit chisholm.edu.au/health.



Student story Brooke

Brooke enrolled in Chisholm's Certificate IV in Disability as she wanted to inspire other people with disabilities to reach for the stars.

As someone with auditory processing disorder and developmental dyspraxia herself, Brooke felt she was in a special position to help.

"I wanted to show everyone that even though I have a disability, I can still do the job just like everyone else," she says. "Sure, I have a disability, but it doesn't limit me in what I want to do."

Having faced bullying in the past due to her disability, Brooke found Chisholm to be a safe learning environment.

"At the beginning of the year, I was nervous doing role plays and didn't want to do it in front of others," she says. "Now, I help other students with their assessments, speak in front of everyone and I'm feeling more confident now to go to job interviews because of the confidence I gained at Chisholm."

Brooke's dream is to work in the disability industry and become a guest speaker spreading the word about how much people with disabilities can offer to the community.

She encouraged others with a desire to work in the field to enrol in the course.

"It's lifechanging," she says. "You're forever learning something new. At the end of the day, when you help someone with a disability and they smile, it actually makes your day."

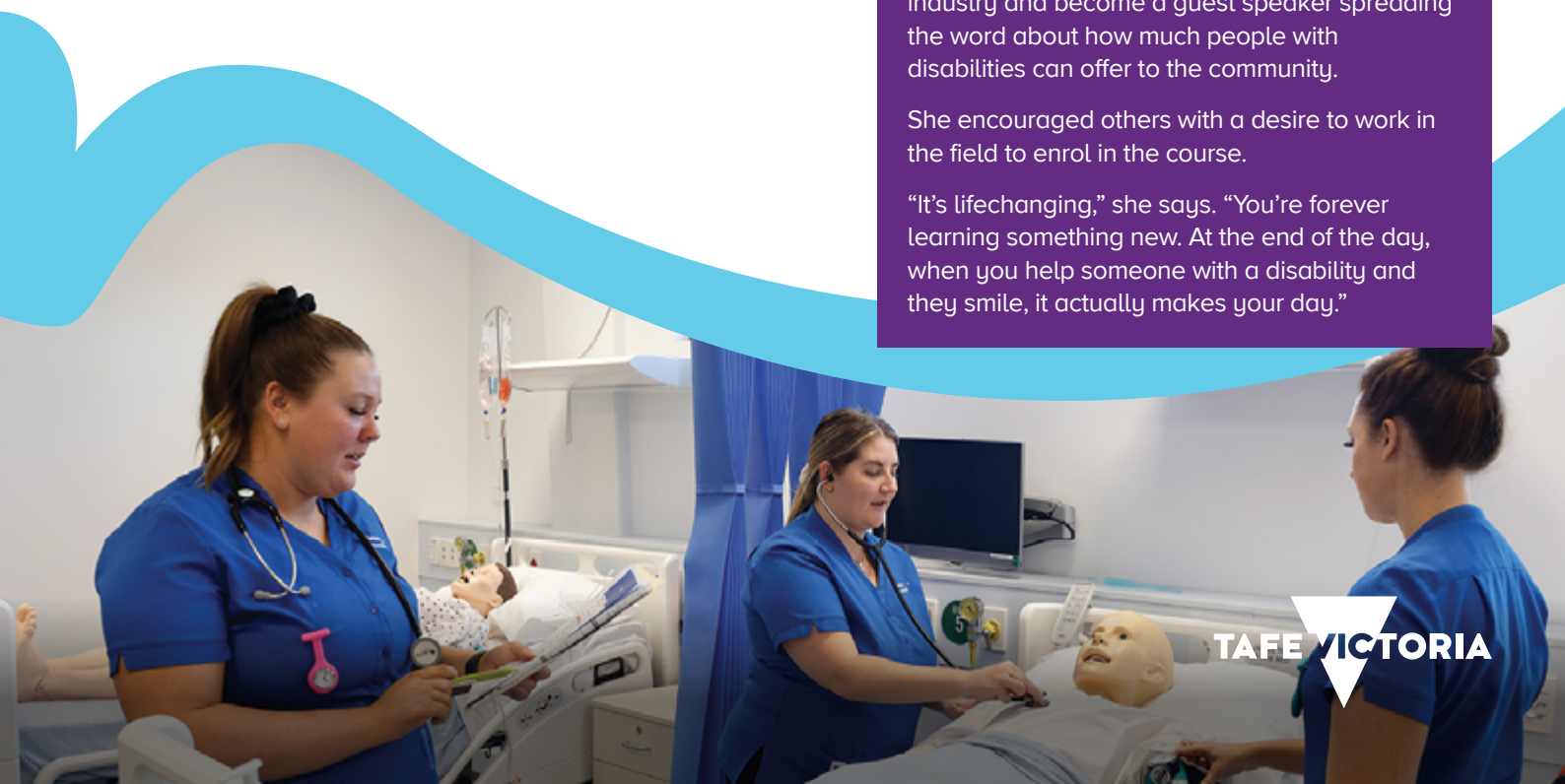

Aged care

Certificate III in Individual Support – Ageing and Disability CHC33021 ●

Duration: 6 months full time **Location:** B, F

Certificate III in Individual Support – Ageing and Disability – Traineeship CHC33021 ●

Duration: 12 months full time **Location:** B, F

Certificate IV in Ageing Support CHC43015 ●

Duration: 1 year full time **Location:** BC, F, MP

Certificate IV in Leisure and Health CHC43415 ●

Duration: 1 year part time **Location:** BC, MP

Alcohol other drugs and mental health

Certificate IV in Alcohol and Other Drugs CHC43215 ●

Duration: 12 months full time **Location:** B, D, F

Certificate IV in Mental Health CHC43315 ●

Duration: 12 months full time **Location:** B, F

Diploma of Alcohol and Other Drugs CHC53215

Duration: 2 years full time **Location:** D

Diploma of Counselling CHC51015

Duration: 12 months full time **Location:** B, D, F

Diploma of Mental Health CHC53315

Duration: 18 months full time **Location:** F

Undergraduate Certificate in Community Mental Health, Alcohol and Other Drugs CRS1400933

Duration: 6 months full time **Location:** B

Associate Degree of Psychology CRS1401151

Duration: 1 year full time, 2 years part time **Location:** F

Bachelor of Community Mental Health, Alcohol and Other Drugs CRS1201285

Duration: 3 years full time, 6 years part time **Location:** B

Bachelor of Psychology CRS1401150

Duration: 2 years full time, 4 years part time **Location:** F

Allied health

Certificate III in Dental Assisting HLT35021 ●

Duration: 9 months full time **Location:** F

Certificate III in Dental Assisting – Traineeship HLT35021 ●

Duration: 9 months part time **Location:** W

Certificate IV in Allied Health Assistance (Physiotherapy, Occupational Therapy) HLT43015* ●

Duration: 12 months full time **Location:** B, F

● This is a Free TAFE for Priority Course

*This course has been superseded and will transition to a new version in the coming months. Please visit our website for current information about these courses and replacement courses which may or may not include changes to units and course duration. Training packages undergo regular reviews and updates by national industry bodies to ensure they reflect current industry practice.

Locations

B Berwick, **BC** Bass Coast, **BT** Berwick TEC, **C** Cranbourne, **D** Dandenong, **F** Frankston, **MP** Mornington Peninsula, **O** Online, **OC** Off Campus Delivery, **S** Springvale, **W** Workplace.



Download your full digital copy of the 2024 course guide at chisholm.edu.au/publications.

Correct at time of print. Subject to change. Visit chisholm.edu.au for the latest course and enrolment information. 2741_0923 CRICOS No 00881F RTO No 0260 TEQSA PRV12123. Training to eligible students is delivered with Victorian and Commonwealth Government funding.

Disability services

Certificate III in Individual Support – Ageing and Disability CHC33021 ●

Duration: 6 months full time **Location:** B, F

Certificate III in Individual Support – Ageing and Disability – Traineeship CHC33021 ●

Duration: 12 months full time **Location:** B, F

Certificate IV in Disability CHC43115* ●

Duration: 1 year full time **Location:** B, BC, F, MP

Course in Identifying, Reporting and Preventing Abuse and/or Grooming of People with Disabilities 22530VIC*

Duration: 6 weeks full time **Location:** OC

Course in Introduction to the National Disability Insurance Scheme 22469VIC* ●

Duration: 3 weeks part time **Location:** OC

Massage

Certificate IV in Massage Therapy HLT42015*

Duration: 34 weeks full time **Location:** F

Diploma of Remedial Massage HLT52015*

Duration: 1 year full time **Location:** F

Nursing

Diploma of Nursing HLT54121 ●

Duration: 18 months full time **Location:** B, F

Bachelor of Nursing (Enrolled Nurse) LATBNUR

Duration: 2 years full time **Location:** B, F

Pathology and sterilisation

Certificate III in Pathology Collection HLT37215

Duration: 6 months full time **Location:** B, F

Certificate III in Sterilisation Services HLT37015

Duration: 6 months part time **Location:** F

Pharmacy and retail

Certificate III in Community Pharmacy SIR30116

Duration: 6 months full time **Location:** D

Psychology

Associate Degree of Psychology CRS1401151

Duration: 1 year full time, 2 years part time **Location:** F

Bachelor of Psychology CRS1401150

Duration: 2 years full time, 4 years part time **Location:** F

Fast facts

- > The healthcare and social assistance sector is projected to increase by 14.2 per cent over the next five years*
- > Student placements allow you to gain valuable industry experience
- > Learn in our modern health precincts
- > Many health courses are included in the Free TAFE initiative for eligible students.

*Source: 2020 Industry Employment Outlook, Labour Market Information Portal.